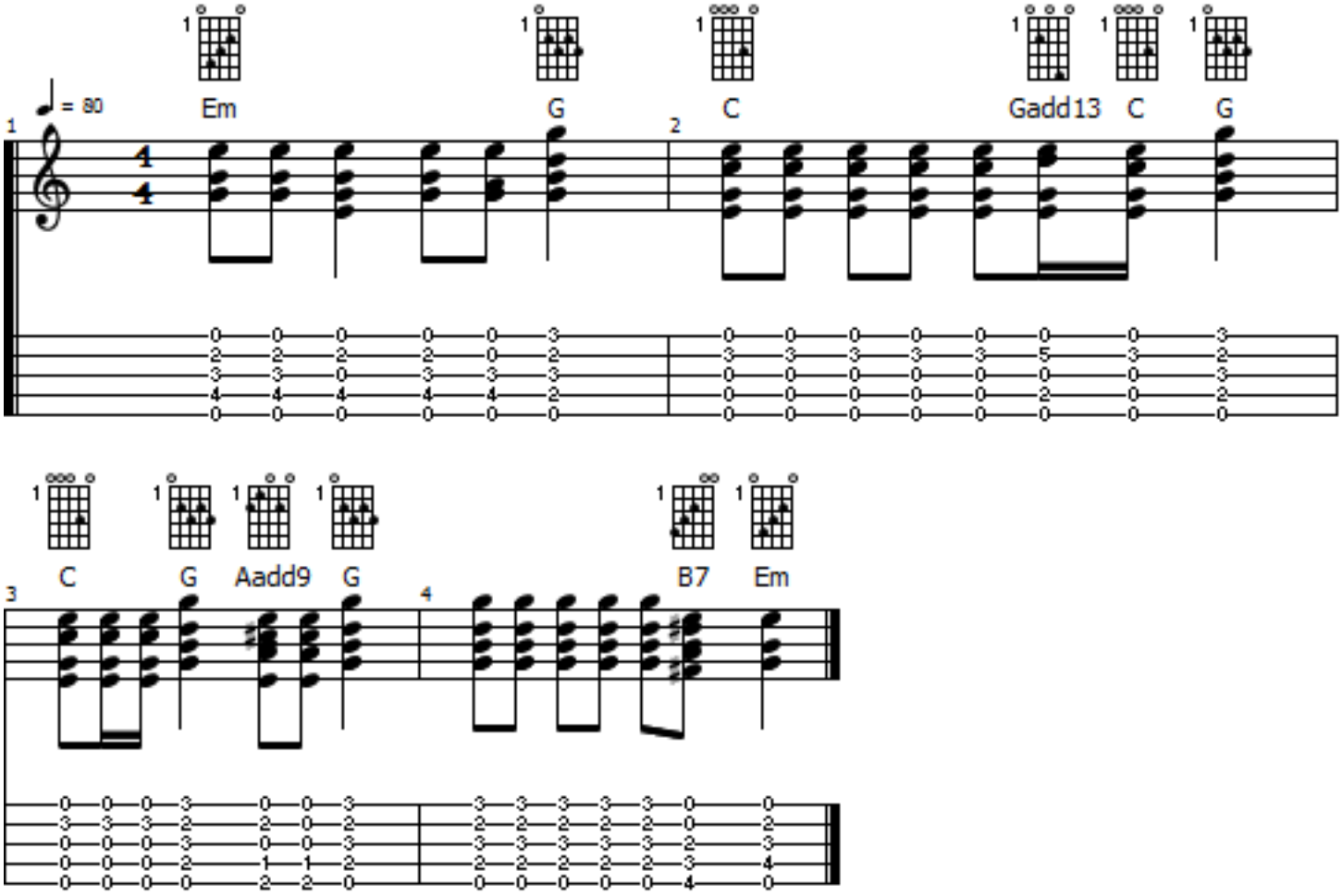(ingrata no llores)